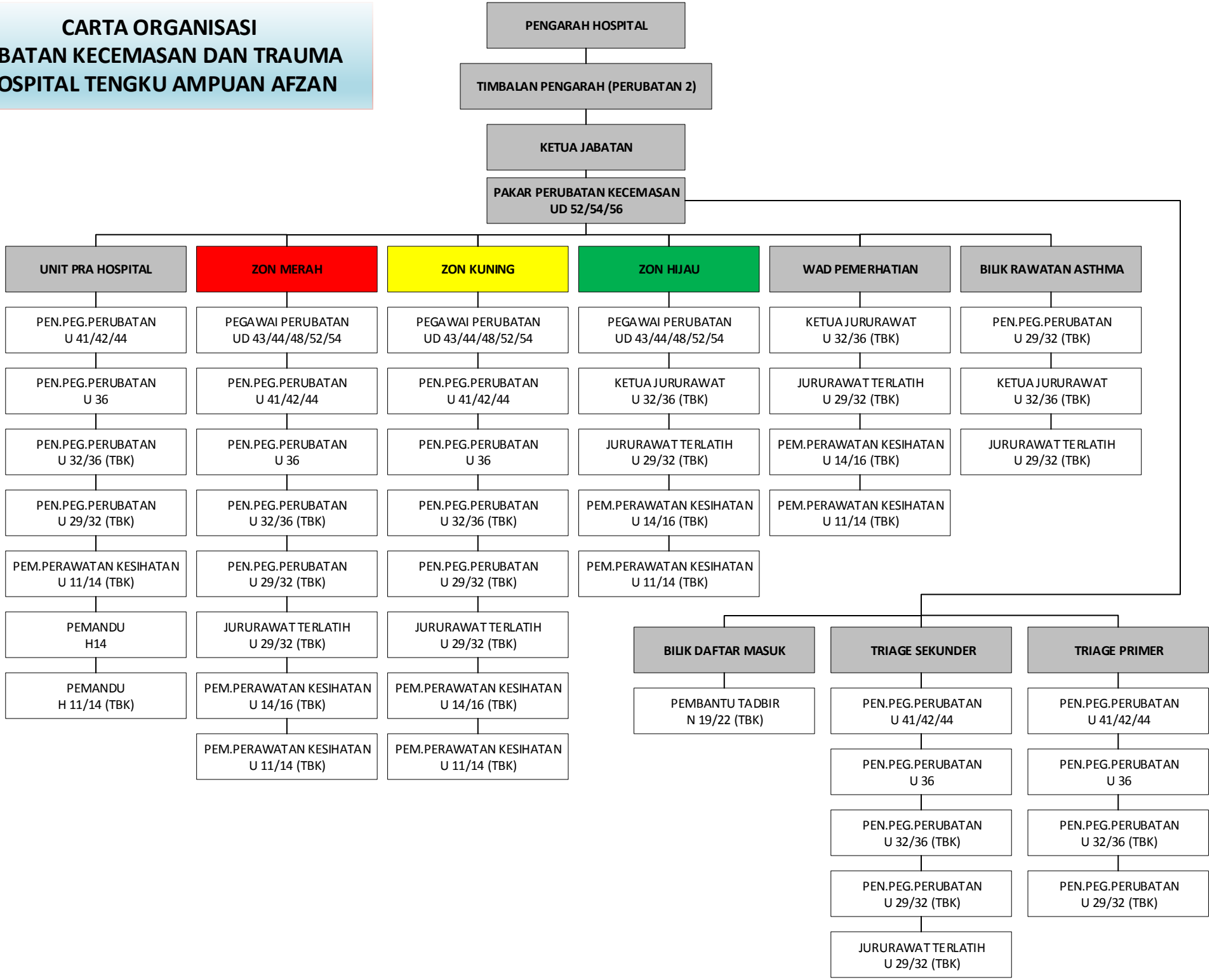CARTA ORGANISASI
JABATAN KECEMASAN DAN TRAUMA
HOSPITAL TENGKU AMPUAN AFZAN