CARTA ORGANISASI
JABATAN REKOD PERUBATAN
HOSPITAL TENGKU AMPUAN AFZAN, KUANTAN

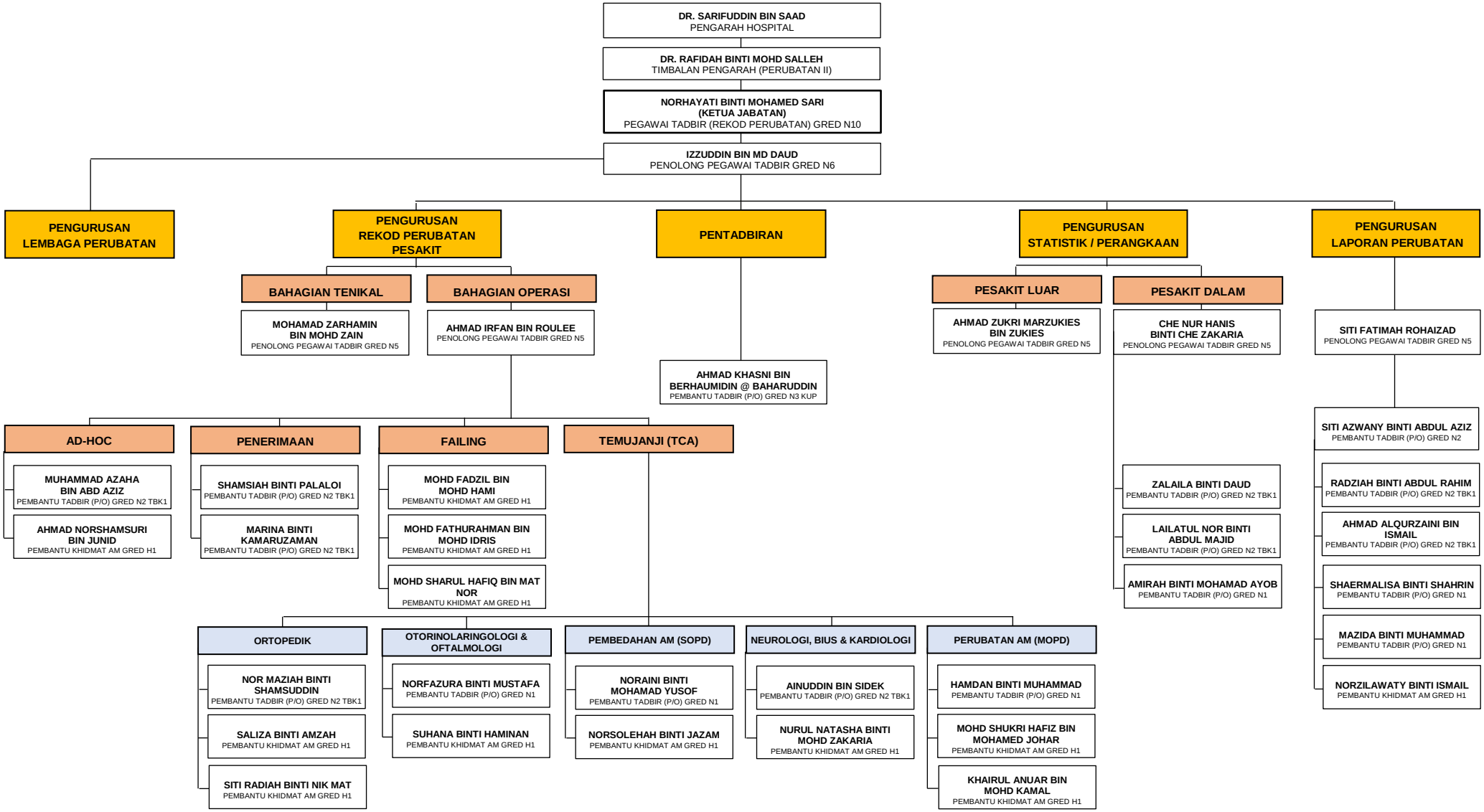

TARIKH KEMASKINI : 27 JULAI 2026